

ALT-ANL

Ladies Andes Jacket

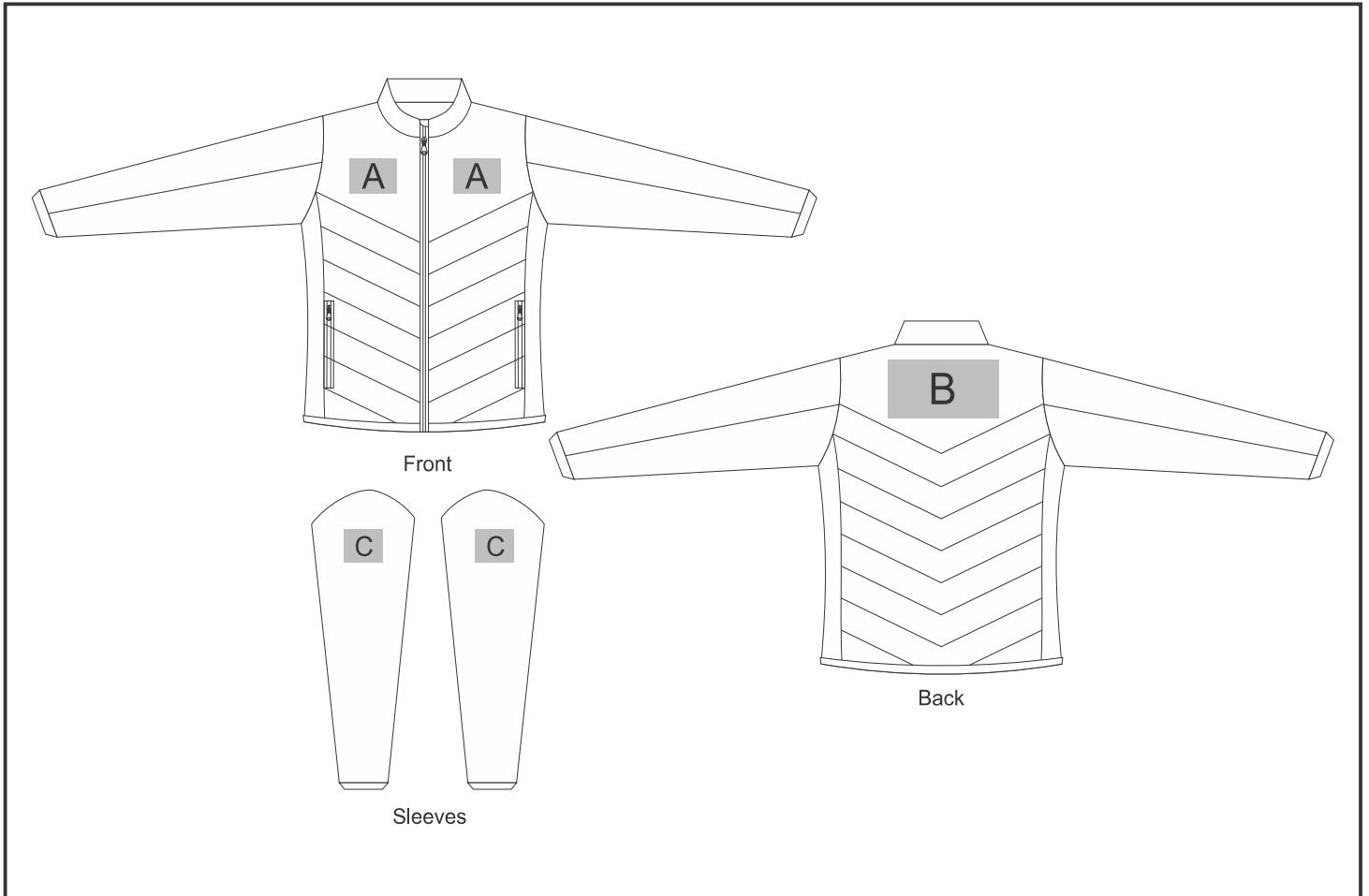

Need to know:

- Includes 1-Position Digital Transfer (setup fee applies)
- DTC inclusive parameters: Left/Right Chest or Back = 100mm x 100mm
- NB: Inclusive Branding is NOT applicable to Items marked as Reduced to Clear.

Branding Options:

| Position | Branding Method (Branding Code) | No. of Colours | Dimension |
|----------|---------------------------------------|----------------|-------------------------|
| A | Embroidery (EMB-A) | N/A | 100mm wide x 100mm high |
| A | Digital Transfer Clothing A6 (DTC-A6) | Full Colour | 100mm wide x 100mm high |
| B | Embroidery (EMB-A) | N/A | 200mm wide x 130mm high |
| B | Digital Transfer Clothing A6 (DTC-A6) | Full Colour | 148mm wide x 105mm high |
| B | Digital Transfer Clothing A5 (DTC-A5) | Full Colour | 210mm wide x 148mm high |
| B | Digital Transfer Clothing A4 (DTC-A4) | Full Colour | 290mm wide x 130mm high |

| | | | |
|---|---------------------------------------|-------------|-----------------------|
| C | Embroidery (EMB-A) | N/A | 80mm wide x 80mm high |
| C | Digital Transfer Clothing A6 (DTC-A6) | Full Colour | 80mm wide x 80mm high |